

# OLSON'S FIRST ADDITION TO MARQUETTE, KANSAS.

Olson's First Addition to Marquette Kansas is described as follows:

Commencing at the north west corner of the south west quarter (1/4) of the south west quarter (1/4) of the town twenty-four (24) in and of range five west of the 6th Principal Meridian. Thence east on 1/4 section line six hundred eighty six (686) feet to the place of beginning. Thence south N. 10° 40' E. three hundred sixty four feet Thence East N. 10° 14' E. Three hundred Seventy four (374) feet. Thence north Thence hundred sixty four (264) feet. Thence west Three hundred seventy four (374) feet to the place of beginning. The same is divided into lots, blocks, streets and alleys as is shown on the foregoing plat. The above described tract is a part of the south half (1/2) of the south west quarter (1/4) of section twenty four (24) in town twenty four (24) south, and range five (5) west of the 6th P.M.

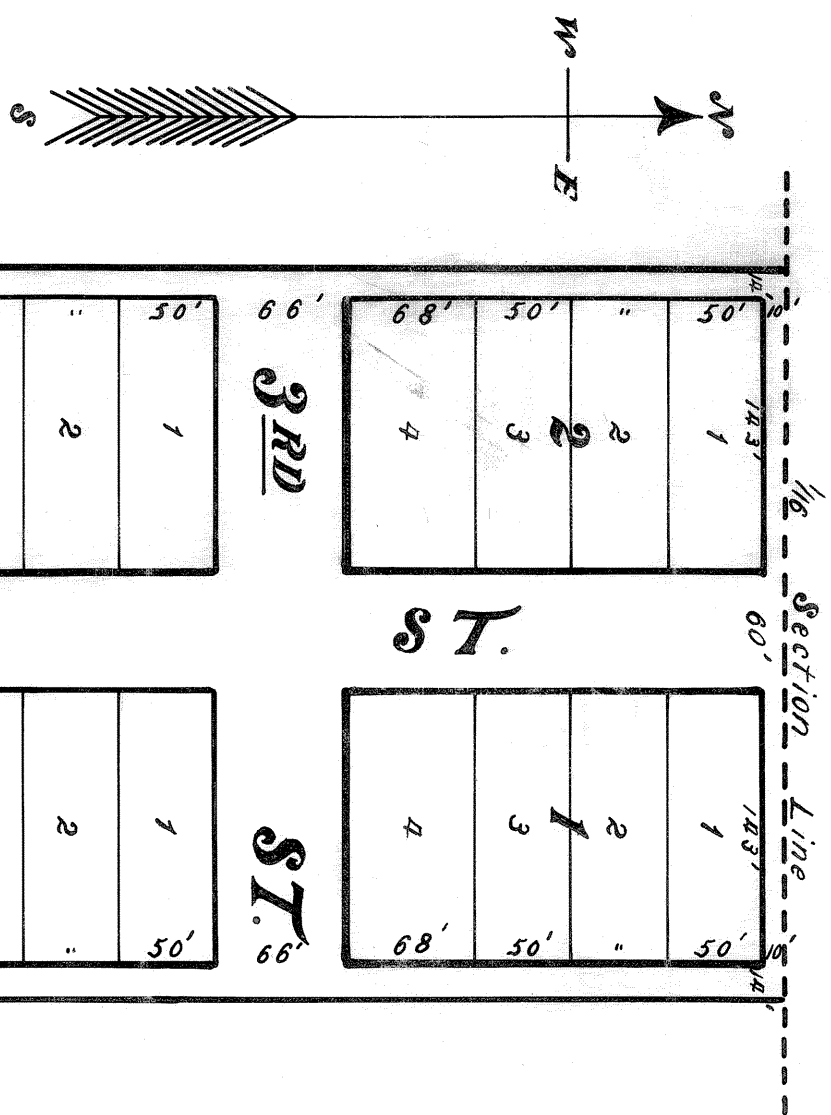

Three hundred Seventy four (374) feet. Thence north Thence hundred sixty four (264) feet. Thence west Three hundred seventy four (374) feet to the place of beginning. The same is divided into lots, blocks, streets and alleys as is shown on the foregoing plat. The above described tract is a part of the south half (1/2) of the south west quarter (1/4) of section twenty four (24) in town twenty four (24) south, and range five (5) west of the 6th P.M.

H. E. Bruce  
County Surveyor

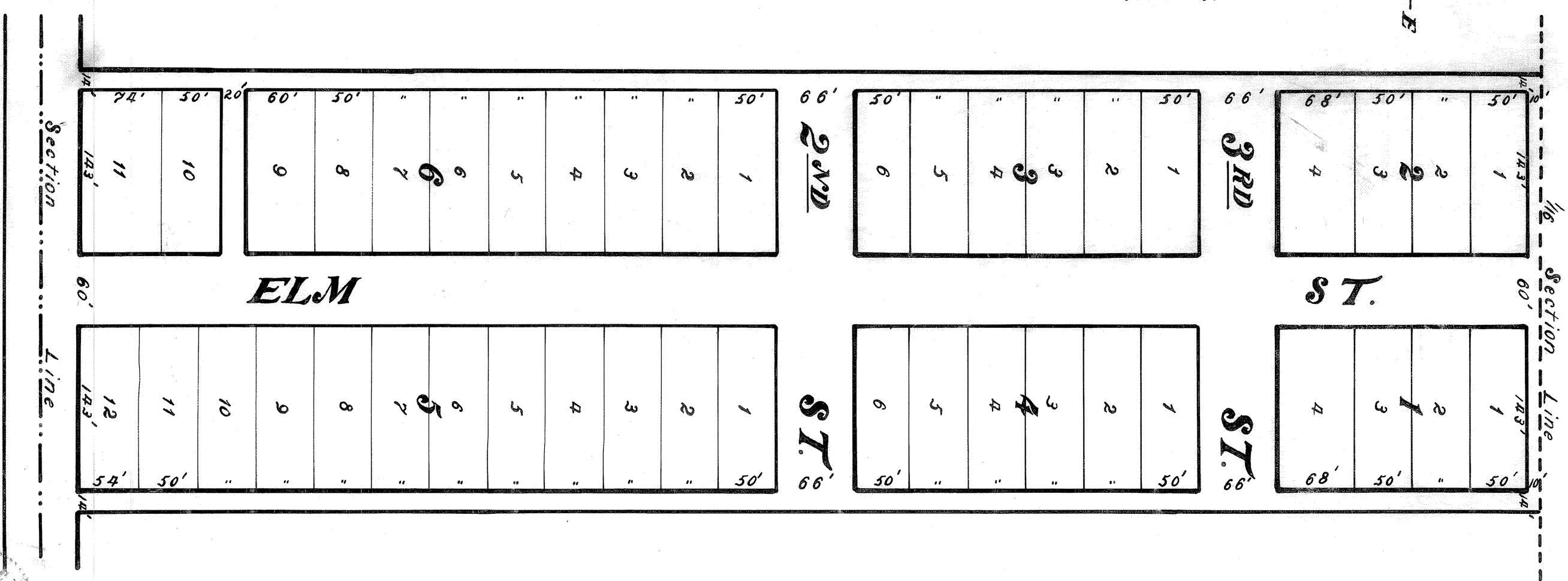

Went all over by these presents  
That I, Oliver W. Bloom, one of the men of the lands in which Olson's First Addition to Marquette Kansas is situated and that I have caused the same to be platted in accordance with the foregoing instrument and I have certified that the description of said lands is in accordance with my design and intent as shown by this plat of May, 1907.  
Oliver W. Bloom  
State of Kansas  
Marquette County, ss.  
Be it remembered that this 28th day of May, 1907, before me a Notary Public came Oliver W. Bloom who is personally known to me to be the same person who executed the foregoing instrument of making and duly acknowledged the execution of the same.  
As testimony whereof I have hereunto set my hand and official seal of my Notarial office this day and year last above written.  
H. E. Bruce  
Notary Public  
Commission expires Nov. 6, 1909.

29 May 1907  
4 pm  
Oliver W. Bloom  
Plat to Subdiv  
By Myself M. Jones Notary

